

front elevation

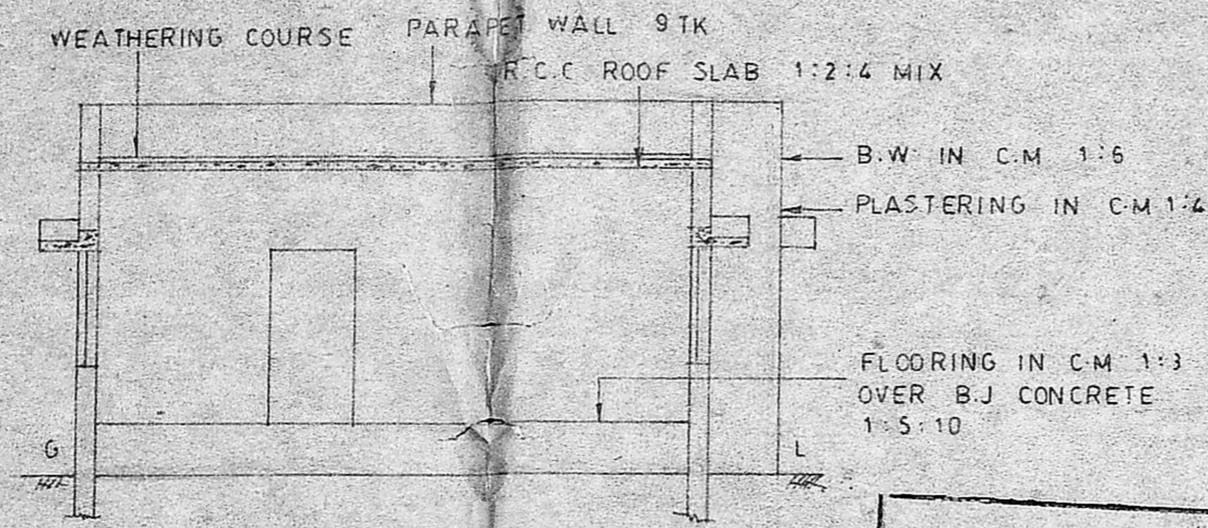

section on a b

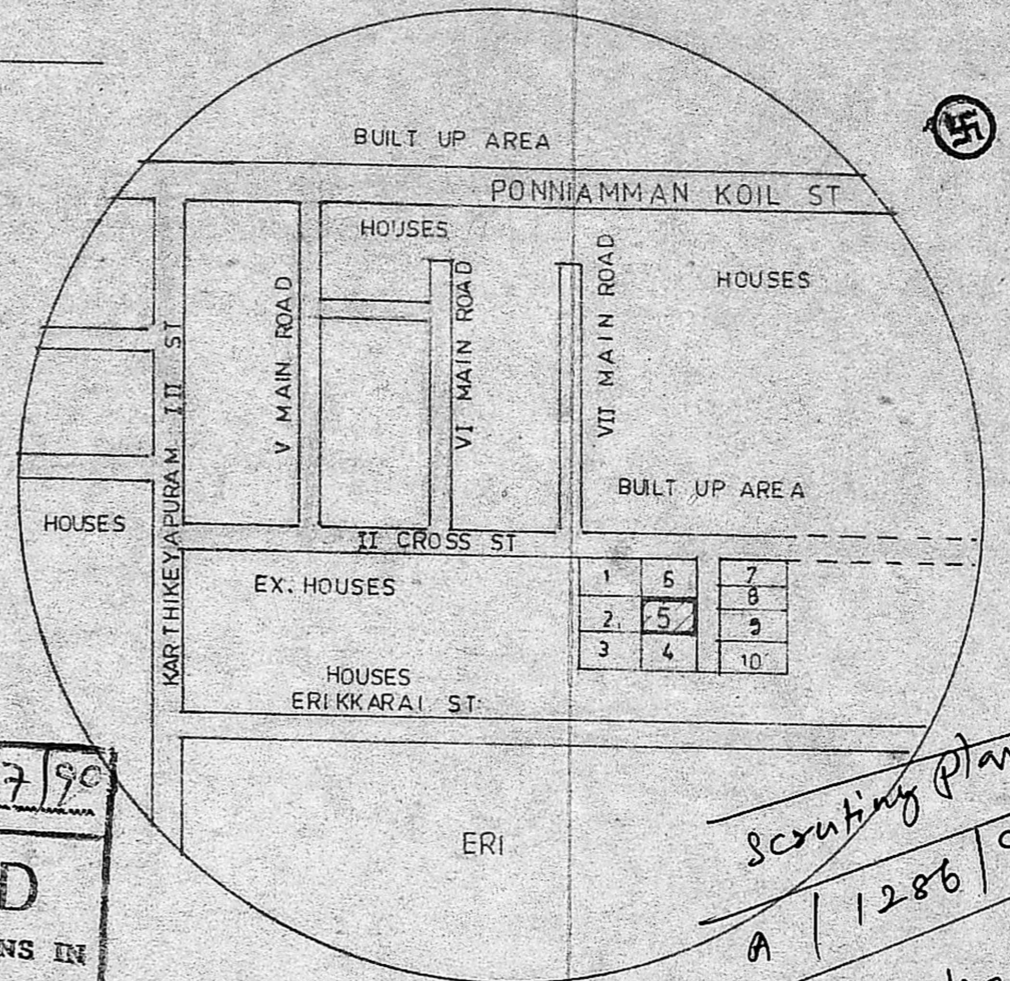

Planning Permit No. A/287/90  
**APPROVED**  
 SUBJECT TO THE CONDITIONS IN  
 THIS OFFICE ORDER  
 No. A/1286/90 dated 15/03/90  
 N.T.S.  
*C.R. Unials*  
 FOR MEMBER SECRETARY  
 MADRAS METROPOLITAN  
 DEVELOPMENT AUTHORITY  
 MADRAS (1189)

PLAN SHOWING THE PROPOSED  
 CONSTRUCTION OF DWELLING  
 HOUSE AT PLOT No. 5 IN S.No.  
 169/2, 185/4,5 OF MADIPAKKAM  
 VILLAGE, SAIDAPET TALUK,  
 CHINGLEPUT DISTRICT

scale: 1 INCH = 8'-0" (1:100)  
 (dimensions in bracket are in c.m.)

schedule of joineries

D1 DOOR	3'6" X 6'6" (107 X 198)
D2 "	3'0" X 6'6" (91 X 198)
D3 "	2'6" X 6'6" (76 X 198)
W1 WINDOW	4'0" X 4'0" (122 X 122)
W2 "	3'0" X 4'0" (91 X 122)
V VENTILATOR	3'0" X 2'0" (91 X 61)

CB CUB BOARD  
 S-SINK  
 WR WARD ROBE  
 area statement

PROJ. AREA	2291 SFT (213 SQ.M)
PLNTH	1016 " (94 " )
F-FLOOR AREA	155 " (14 " )

PROPOSALS SHOWN IN  
 ROADS SHOWN IN

stair case details

RISE: 0'7" (17)  
 TREAD: 0'10" (25)  
 WIDTH: 3'0" (91)

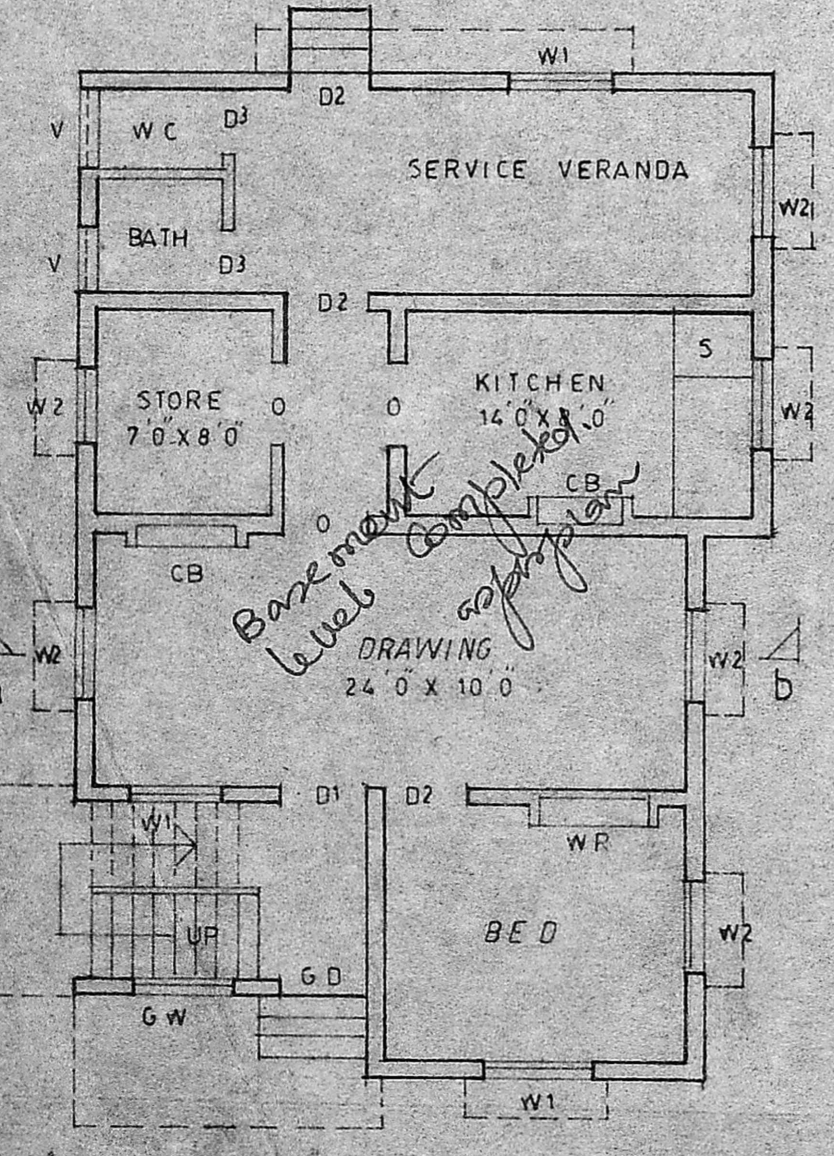
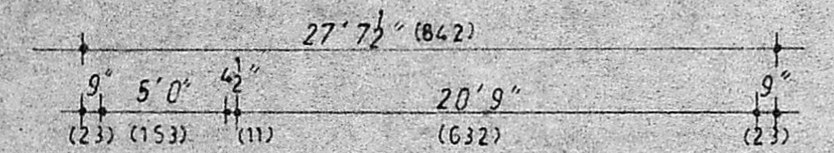

ground floor plan

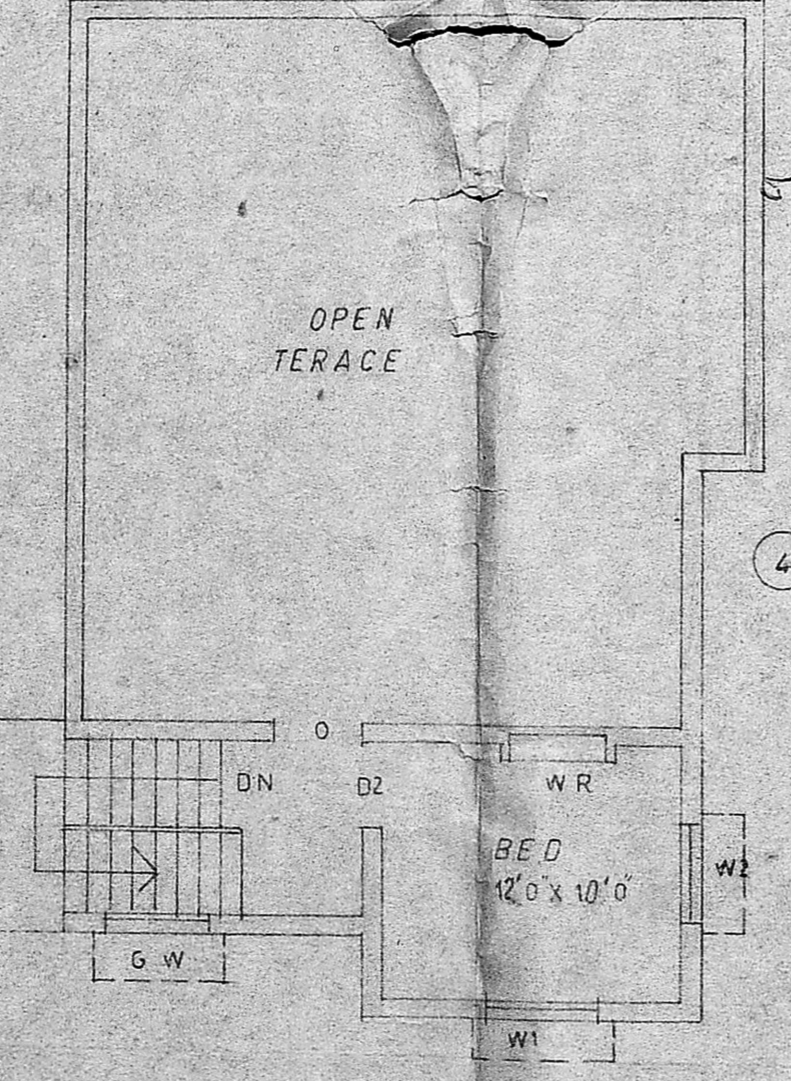

first floor plan

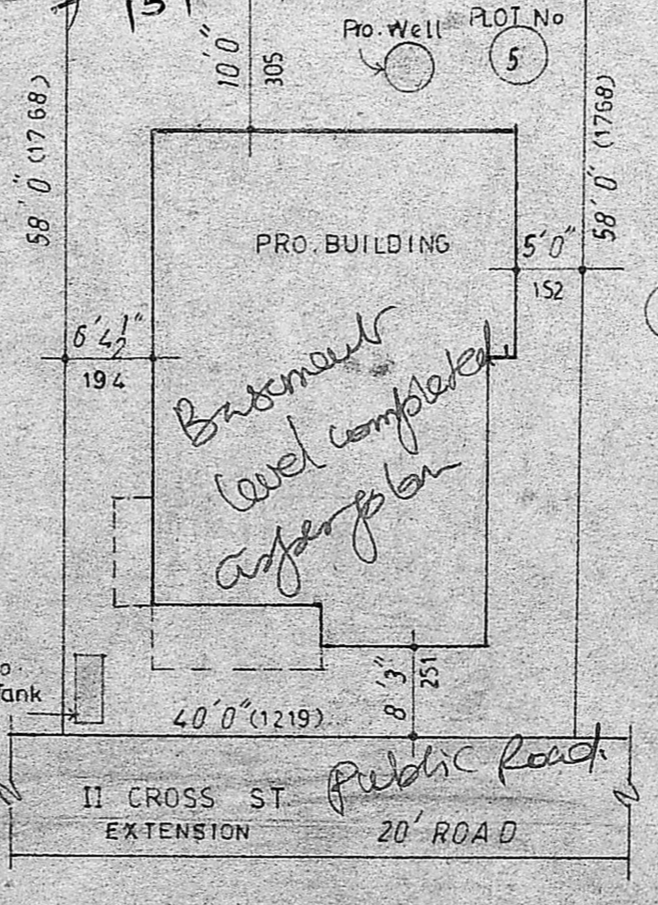

site plan

SCALE: 1" = 16'-0" (1:200)

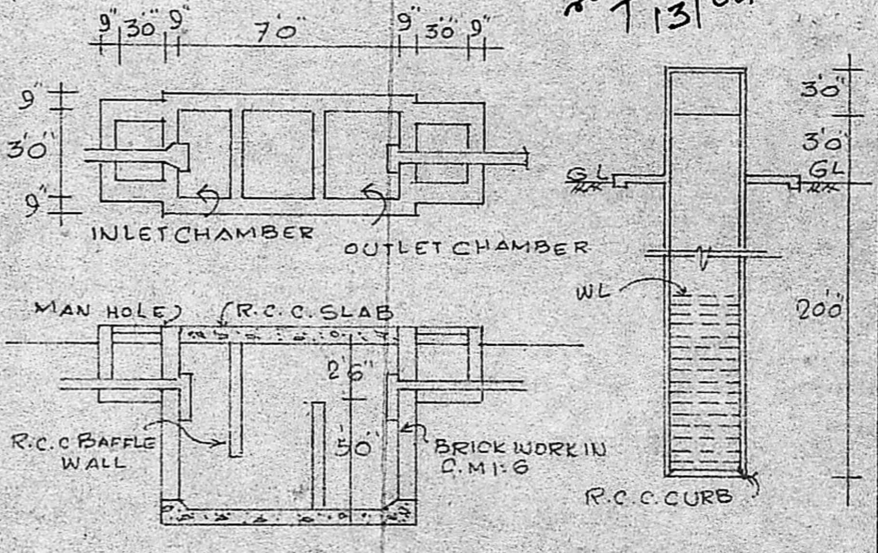

DETAILS OF SEPTIC TANK & 4' DIA WELL

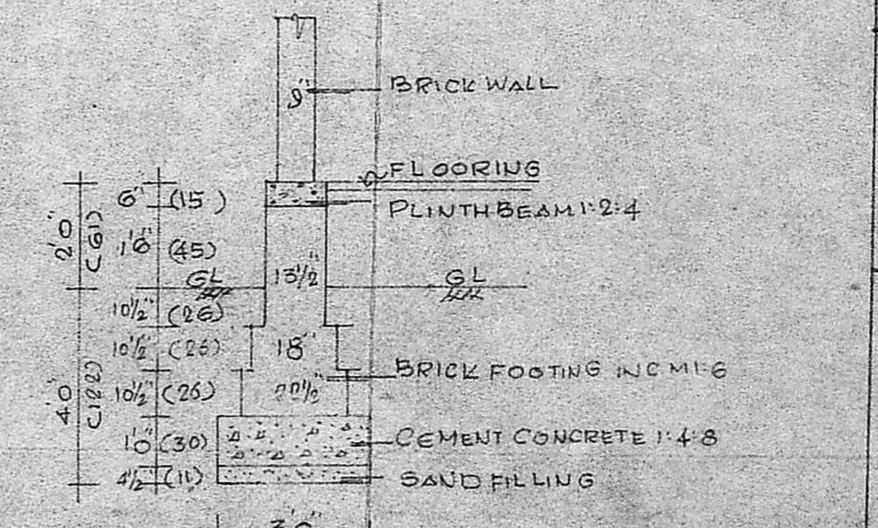

FOUNDATION DETAILS

OWNER  
*N Sundarajan*

*R. Ravindran*  
 LICENSED SURVEYOR  
 A. Madras Metropolitan  
 P.O. No. 1, Ponniammann Koil St,  
 MADIPAKKAM, MADRAS 91